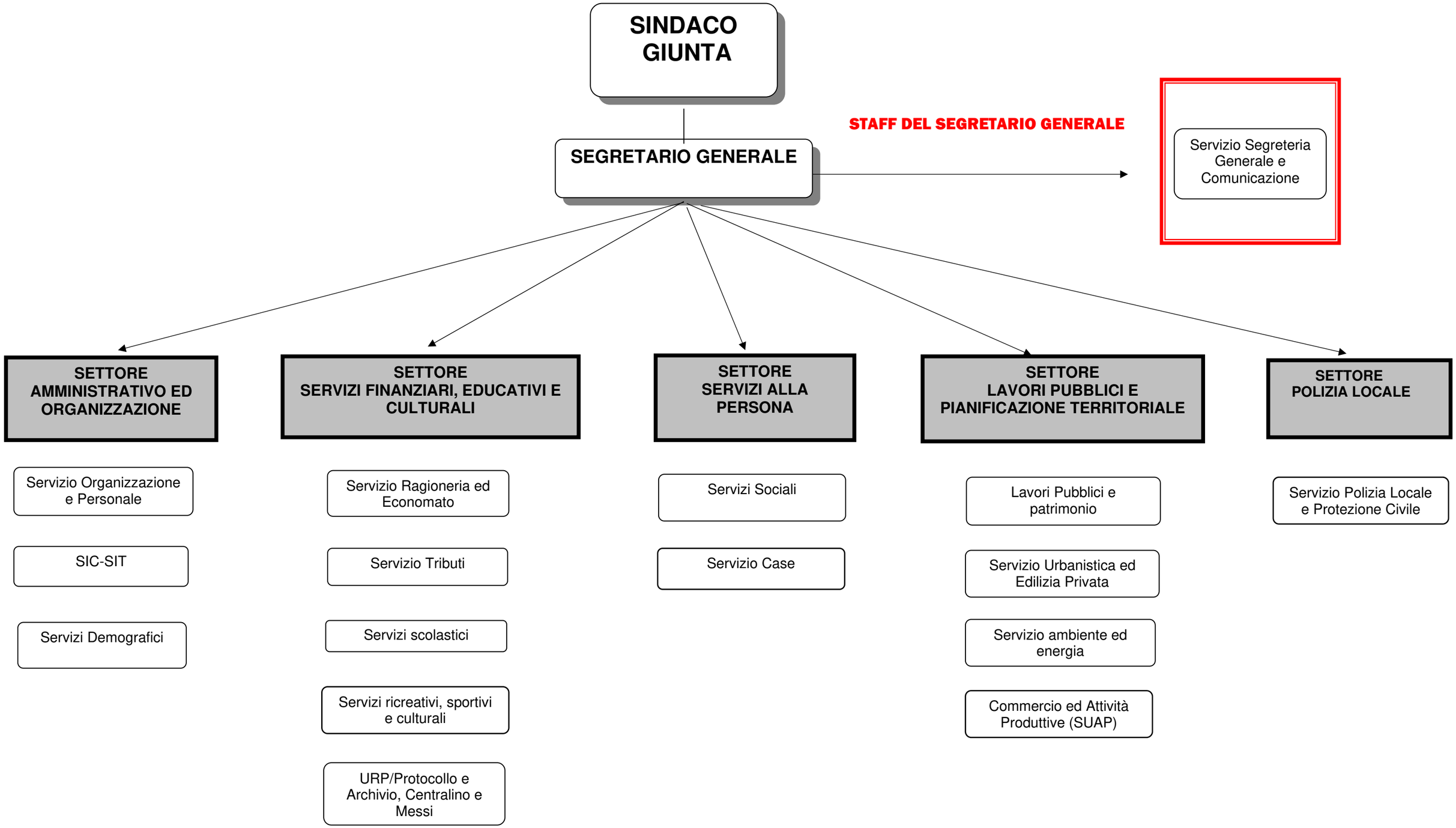ORGANIGRAMMA GENERALE DELL'ENTE